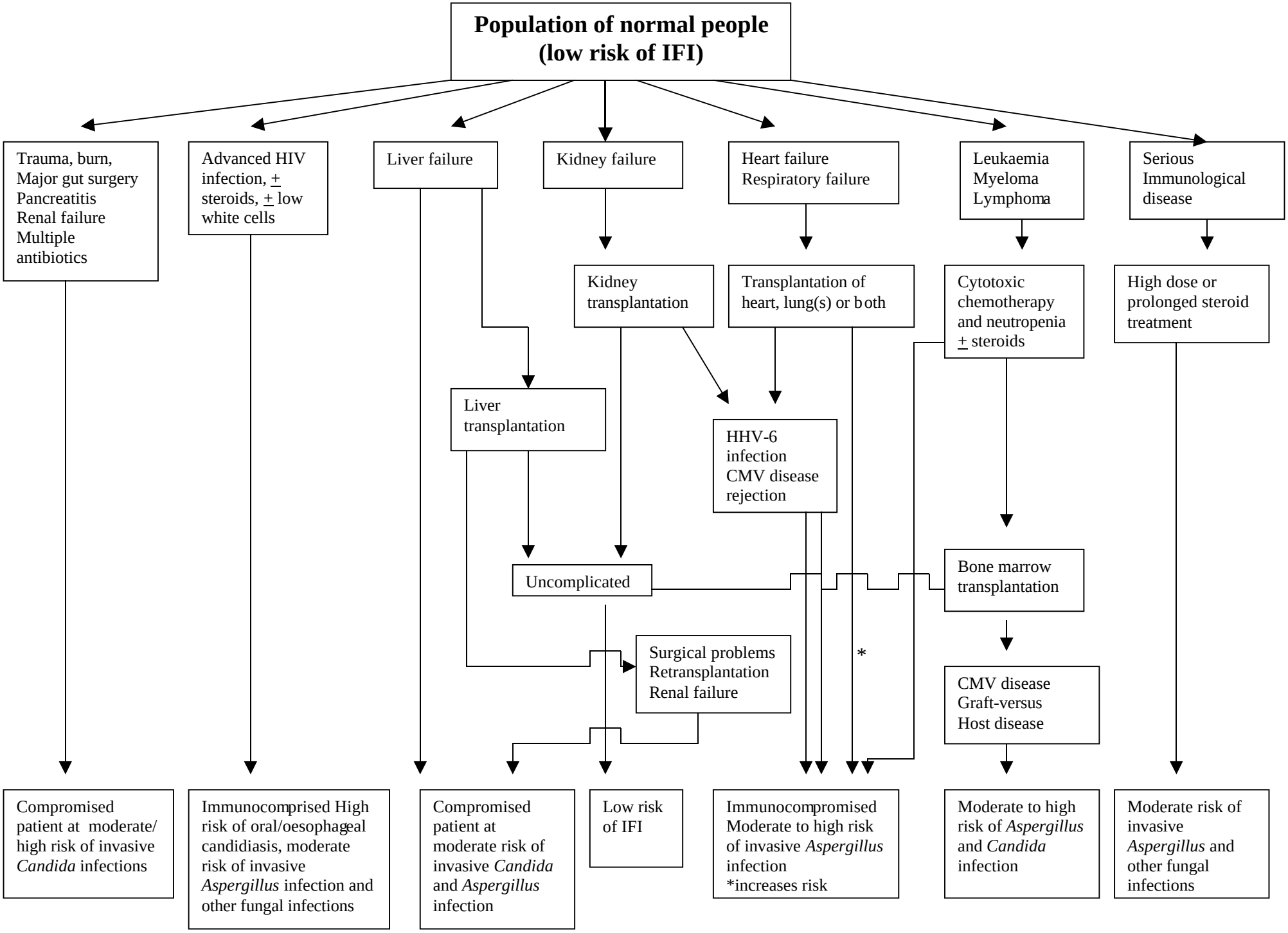
Population of normal people (low risk of IFI)
Trauma, burn, Major gut surgery Pancreatitis Renal failure Multiple antibiotics
Advanced HIV infection, ± steroids, ± low white cells
Liver failure
Kidney failure
Heart failure Respiratory failure
Leukaemia Myeloma Lymphoma
Serious Immunological disease
Kidney transplantation
Transplantation of heart, lung(s) or both
Cytotoxic chemotherapy and neutropenia ± steroids
High dose or prolonged steroid treatment
Liver transplantation
HHV-6 infection CMV disease rejection
Uncomplicated
Bone marrow transplantation
Surgical problems Retransplantation Renal failure
*
CMV disease Graft-versus Host disease
Compromised patient at moderate/ high risk of invasive *Candida* infections
Immunocomprised High risk of oral/oesophageal candidiasis, moderate risk of invasive *Aspergillus* infection and other fungal infections
Compromised patient at moderate risk of invasive *Candida* and *Aspergillus* infection
Low risk of IFI
Immunocompromised Moderate to high risk of invasive *Aspergillus* infection *increases risk
Moderate to high risk of *Aspergillus* and *Candida* infection
Moderate risk of invasive *Aspergillus* and other fungal infections